

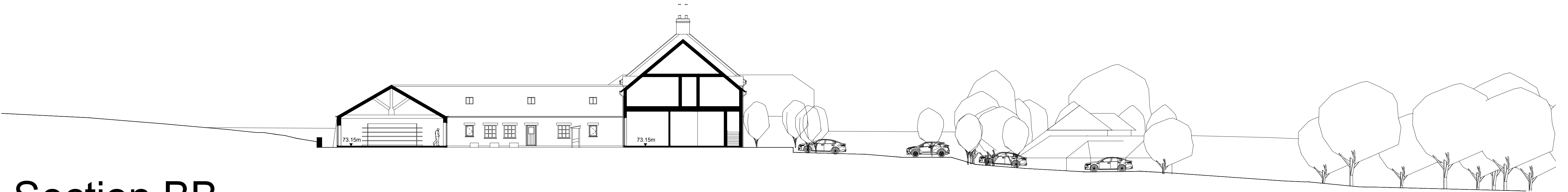

Section AA



Section BB



- Notes:
- All drawings are subject to Planning and Building Control consent.
 - The details shown are for design intent purposes only and are subject to further design development with suppliers and sub-contractors
 - Proposals subject to consultation and approval from Local Authority Building Control or an Approved Inspector
 - All setting out dimensions should be checked on-site prior to construction and any discrepancies and/or omissions should be reported to the Architect immediately

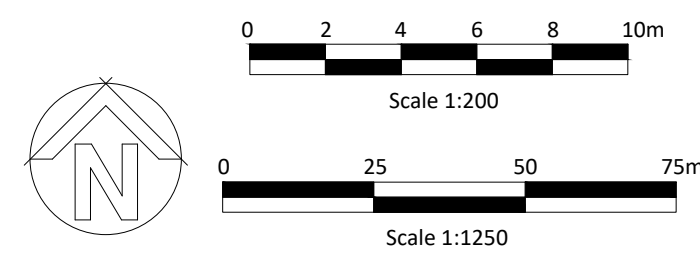

Rev.	Date	Details	Drawn	Chkd
:LH	27/04/23		JT	27/04/23

Issued for:		PLANNING	
Project No:	22039	Scale:	1:200 @A1
Dwg No:	113	Rev:	P1
Project/Client:	Tess Square Marnhull Village Centre		

BrightSPACE
architects

27 Glasshouse Studios, Fryern Court Road, Fordingbridge, Hampshire, SP6 1GX
T: (01425) 655806
www.brightspacearchitects.com
© Brightspace Architects Ltd. Contractors must work only to figured dimensions which are to be checked on site.
Registered Office: 27 Glasshouse Studios, Fryern Court Road, Fordingbridge, Hants, SP6 1GX. Registered Number: 0729008